

ALTA/NSPS LAND TITLE SURVEY PARCEL 3

A PARCEL OF LAND SITUATE IN SOUTHEAST QUARTER OF SECTION 28, TOWNSHIP 4 SOUTH, RANGE 60 WEST OF THE 6TH P.M., COUNTY OF ARAPAHOE, STATE OF COLORADO.

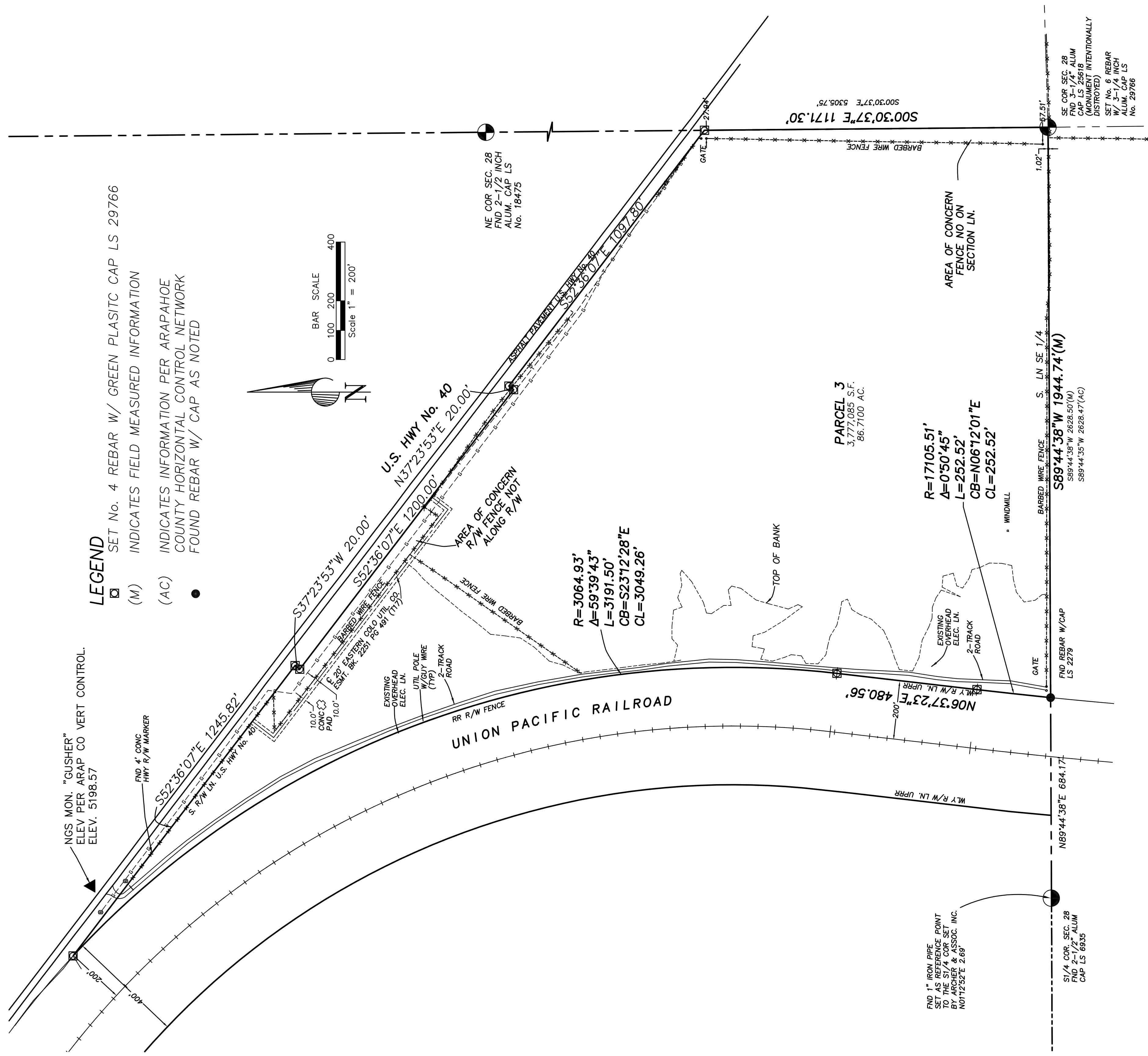

COTTONWOOD SURVEYING
AND ASSOCIATES, INC.
P.O. BOX 694
STRASBURG, COLORADO
(303) 549-7992

Design
Drawn PONS
Check
Scale 1"=200'
Filename PARCEL 3

ALTA/NSPS LAND TITLE SURVEY
SEC. 28 T4 S., R.60 W.
6TH P.M., COUNTY OF ARAPAHOE,
STATE OF COLORADO

Date 7-14-2021
Job No. 2021-48/2017-97
Sheet 3 of 3

PRELIMINARY
FOR REVIEW