

BOUNDARY SURVEY PLAT

PORTIONS OF THE SOUTHWEST QUARTER OF THE SOUTHEAST QUARTER AND THE SOUTHWEST QUARTER OF THE SOUTHEAST QUARTER OF SECTION 33, TOWNSHIP 8 SOUTH, RANGE 14 EAST, AND PORTIONS OF LOT 1, LOT 2, AND THE SOUTH HALF OF THE NORTHEAST QUARTER AND PORTIONS OF THE NORTHEAST QUARTER OF SECTION 4, AND A PORTION OF THE NORTHEAST QUARTER OF SECTION 9, TOWNSHIP 9 SOUTH, RANGE 14 EAST, OF THE NEW MEXICO PRINCIPAL MERIDIAN, IN THE COUNTY OF LINCOLN, STATE OF NEW MEXICO.

UNIFORM PARCEL CODE NUMBERS)
 4-078-048-438-455
 4-078-048-396-132
 4-078-048-380-450

- REFERENCE DOCUMENTS:**
- (Documents used to determine the boundary and to prepare the plat of survey are on file in the Office of County Recorder, County of Lincoln, New Mexico.)
 - A. WARRIANT DEED FROM JUANITA C. CHERRY TO JOSEPH BERT CHERRY, JR. AND EVELYN C. CHERRY, RECORDED MARCH 21, 1934, IN BOOK 1984-4, PAGES 813-814.
 - B. WARRIANT DEED FROM JUANITA C. CHERRY TO JOSEPH BERT CHERRY, JR. AND EVELYN C. CHERRY, RECORDED MARCH 21, 1934, IN BOOK 1984-4, PAGES 813-814.
 - C. WARRIANT DEED FROM JUANITA C. CHERRY TO JOSEPH BERT CHERRY, JR. AND EVELYN C. CHERRY, RECORDED FEBRUARY 24, 1932, IN BOOK 66, PAGE 288.
 - D. WARRIANT DEED FROM JUANITA C. CHERRY TO JOSEPH BERT CHERRY, JR. AND EVELYN C. CHERRY, RECORDED FEBRUARY 24, 1932, IN BOOK 66, PAGE 288.
 - E. WARRIANT DEED FROM JUANITA C. CHERRY TO JOSEPH BERT CHERRY, JR. AND EVELYN C. CHERRY, RECORDED FEBRUARY 24, 1932, IN BOOK 66, PAGE 288.
 - F. GRANT OF EASEMENT FROM WALTER HALL AND WALTER HALL TO THE LINCOLN NATIONAL GAS COMPANY, INC., RECORDED SEPTEMBER 21, 1926, IN BOOK 28, PAGE 815-816.
 - G. GRANT OF EASEMENT FROM WALTER HALL AND WALTER HALL TO THE LINCOLN NATIONAL GAS COMPANY, INC., RECORDED SEPTEMBER 21, 1926, IN BOOK 28, PAGE 815-816.
 - H. SUBDIVISION PLAT ENTITLED "THE NORTH SUB DIVISION", SURVEYED BY WALTER H. CHAPMAN, P.S. NO. 1863, RECORDED DECEMBER 28, 1904, IN TOME NO. 208, MOUNTAIN RECORDS, PAGES 171-172.
 - I. CORRECTED LOCATION OF PLAT ENTITLED "THE NORTH SUB DIVISION", SURVEYED BY WALTER H. CHAPMAN, P.S. NO. 1863, RECORDED DECEMBER 28, 1904, IN TOME NO. 208, MOUNTAIN RECORDS, PAGES 171-172.
 - J. CORRECTED LOCATION OF PLAT ENTITLED "THE NORTH SUB DIVISION", SURVEYED BY WALTER H. CHAPMAN, P.S. NO. 1863, RECORDED DECEMBER 28, 1904, IN TOME NO. 208, MOUNTAIN RECORDS, PAGES 171-172.
 - K. SURVEY PLAT ENTITLED "MOUNTAIN PLAT OF SURVEY", SURVEYED BY D. T. SNEY, RECORDED MARCH 15, 1922, IN BOOK 77, MOUNTAIN RECORDS, PAGES 103-104.
 - L. SURVEY PLAT ENTITLED "MOUNTAIN PLAT OF SURVEY", SURVEYED BY D. T. SNEY, RECORDED MARCH 15, 1922, IN BOOK 77, MOUNTAIN RECORDS, PAGES 103-104.
 - M. SURVEY PLAT ENTITLED "MOUNTAIN PLAT OF SURVEY", SURVEYED BY D. T. SNEY, RECORDED MARCH 15, 1922, IN BOOK 77, MOUNTAIN RECORDS, PAGES 103-104.
 - N. SURVEY PLAT ENTITLED "MOUNTAIN PLAT OF SURVEY", SURVEYED BY D. T. SNEY, RECORDED MARCH 15, 1922, IN BOOK 77, MOUNTAIN RECORDS, PAGES 103-104.
 - O. SURVEY PLAT ENTITLED "MOUNTAIN PLAT OF SURVEY", SURVEYED BY D. T. SNEY, RECORDED MARCH 15, 1922, IN BOOK 77, MOUNTAIN RECORDS, PAGES 103-104.
 - P. SURVEY PLAT ENTITLED "MOUNTAIN PLAT OF SURVEY", SURVEYED BY D. T. SNEY, RECORDED MARCH 15, 1922, IN BOOK 77, MOUNTAIN RECORDS, PAGES 103-104.
 - Q. SURVEY PLAT ENTITLED "MOUNTAIN PLAT OF SURVEY", SURVEYED BY D. T. SNEY, RECORDED MARCH 15, 1922, IN BOOK 77, MOUNTAIN RECORDS, PAGES 103-104.
 - R. SURVEY PLAT ENTITLED "MOUNTAIN PLAT OF SURVEY", SURVEYED BY D. T. SNEY, RECORDED MARCH 15, 1922, IN BOOK 77, MOUNTAIN RECORDS, PAGES 103-104.
 - S. SURVEY PLAT ENTITLED "MOUNTAIN PLAT OF SURVEY", SURVEYED BY D. T. SNEY, RECORDED MARCH 15, 1922, IN BOOK 77, MOUNTAIN RECORDS, PAGES 103-104.
 - T. SURVEY PLAT ENTITLED "MOUNTAIN PLAT OF SURVEY", SURVEYED BY D. T. SNEY, RECORDED MARCH 15, 1922, IN BOOK 77, MOUNTAIN RECORDS, PAGES 103-104.
 - U. SURVEY PLAT ENTITLED "MOUNTAIN PLAT OF SURVEY", SURVEYED BY D. T. SNEY, RECORDED MARCH 15, 1922, IN BOOK 77, MOUNTAIN RECORDS, PAGES 103-104.
 - V. SURVEY PLAT ENTITLED "MOUNTAIN PLAT OF SURVEY", SURVEYED BY D. T. SNEY, RECORDED MARCH 15, 1922, IN BOOK 77, MOUNTAIN RECORDS, PAGES 103-104.
 - W. SURVEY PLAT ENTITLED "MOUNTAIN PLAT OF SURVEY", SURVEYED BY D. T. SNEY, RECORDED MARCH 15, 1922, IN BOOK 77, MOUNTAIN RECORDS, PAGES 103-104.
 - X. SURVEY PLAT ENTITLED "MOUNTAIN PLAT OF SURVEY", SURVEYED BY D. T. SNEY, RECORDED MARCH 15, 1922, IN BOOK 77, MOUNTAIN RECORDS, PAGES 103-104.
 - Y. SURVEY PLAT ENTITLED "MOUNTAIN PLAT OF SURVEY", SURVEYED BY D. T. SNEY, RECORDED MARCH 15, 1922, IN BOOK 77, MOUNTAIN RECORDS, PAGES 103-104.
 - Z. SURVEY PLAT ENTITLED "MOUNTAIN PLAT OF SURVEY", SURVEYED BY D. T. SNEY, RECORDED MARCH 15, 1922, IN BOOK 77, MOUNTAIN RECORDS, PAGES 103-104.

JOB NO. 87-797	DATE: 11-15-04	PERMANENT: 11.4	Scale: 1" = 300'	CHECKED BY: E.A.
PLAT NO. 604	SCALE: 1" = 300'	CHECKED BY: E.A.		
Owner(s): EVELYN C. CHERRY AND JOSEPH BERT, JR. & FEMALE Y. CHERRY	Sections: 33	Range: 8 S	Township: 14 E	Subdivision: V/A
EAGLE LAND SURVEYING				
P.O. BOX 3548 RINDOPO, NEW MEXICO 88535 PH: (505)297-2278				

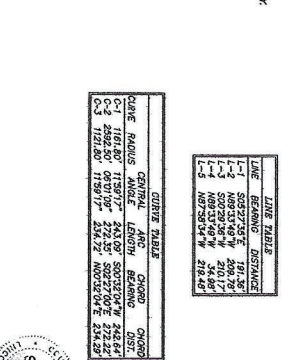
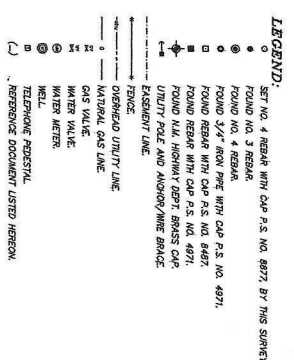
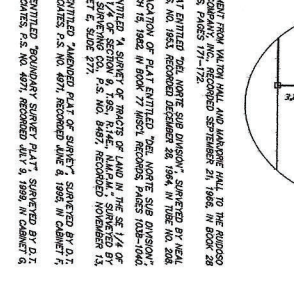

LEGEND:

- SET NO. 4 BEAR WITH CAP P.S. NO. 8977 BY THIS SURVEY
- FOUND NO. 2 BEAR.
- FOUND NO. 3 BEAR.
- FOUND WITH CAP P.S. NO. 4971.
- FOUND BEAR WITH CAP P.S. NO. 4971.
- FOUND WALK HIGHWAY DEPT. BRASS CAP.
- UTILITY POLE AND ANCHOR WIRE BRACE.
- EASEMENT LINE.
- FENCE.
- OVERHEAD UTILITY LINE.
- NATIONAL GAS LINE.
- GAS VALVE.
- WATER METER.
- WELL.
- TELEPHONE POST/PILE.
- REFERENCE DOCUMENT LISTED HEREON.

LINE	BEARING	DISTANCE
L-1	S05°27'25"E	191.56'
L-2	N09°33'30"W	208.79'
L-3	N09°33'30"W	14.84'
L-4	N07°39'30"W	219.43'

DATE	GRADE	HEIGHT	CHANG	CHANG
C-1	1161.80'	1139.17'	243.00'	500.32'±0.4'
C-2	1161.80'	1139.17'	243.00'	500.32'±0.4'
C-3	1161.80'	1139.17'	243.00'	500.32'±0.4'

NOTES:

1. THE BEARINGS ON THIS PLAT ARE BASED ON DATA DERIVED FROM GLOBAL POSITIONING SYSTEMS (GPS) EQUIPMENT.
2. PROPERTY IS SUBJECT TO EASEMENTS, RESTRICTIONS AND RESERVATIONS OF RECORD.

SURVEYORS CERTIFICATE:

I, **D. T. SNEY**, SURVEYOR NO. 8977 TO THE COUNTY OF LINCOLN, NEW MEXICO, DO HEREBY CERTIFY THAT I AM A LICENSED SURVEYOR AND THAT I HAVE PERSONALLY AND INDEPENDENTLY CONDUCTED THIS SURVEY AND THAT THE BEARINGS AND DISTANCES ARE CORRECT AND THAT THE AREA DESCRIBED IS THE PROPERTY OF THE ABOVE NAMED PARTIES AND THAT THE BEARINGS AND DISTANCES ARE CORRECT AND THAT THE AREA DESCRIBED IS THE PROPERTY OF THE ABOVE NAMED PARTIES.

DATED: 11-15-04
 DATE: 11-15-04

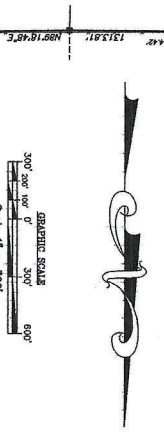
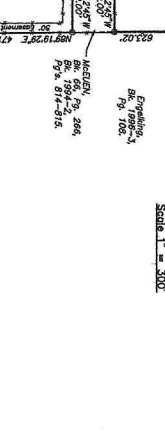

TRACT A
 25,650 Acres ±
 U.S. Acc. No. 001

TRACT B
 13,821 Acres ±
 U.S. Acc. No. 001

TRACT C
 79,391 Acres ±
 U.S. Acc. No. 001

TRACT D
 217,311 Acres ±
 U.S. Acc. No. 001

TRACT E
 217,311 Acres ±
 U.S. Acc. No. 001

TRACT F
 217,311 Acres ±
 U.S. Acc. No. 001

TRACT G
 217,311 Acres ±
 U.S. Acc. No. 001

TRACT H
 217,311 Acres ±
 U.S. Acc. No. 001

TRACT I
 217,311 Acres ±
 U.S. Acc. No. 001

TRACT J
 217,311 Acres ±
 U.S. Acc. No. 001

TRACT K
 217,311 Acres ±
 U.S. Acc. No. 001

TRACT L
 217,311 Acres ±
 U.S. Acc. No. 001

TRACT M
 217,311 Acres ±
 U.S. Acc. No. 001

TRACT N
 217,311 Acres ±
 U.S. Acc. No. 001

TRACT O
 217,311 Acres ±
 U.S. Acc. No. 001

TRACT P
 217,311 Acres ±
 U.S. Acc. No. 001

TRACT Q
 217,311 Acres ±
 U.S. Acc. No. 001

TRACT R
 217,311 Acres ±
 U.S. Acc. No. 001

TRACT S
 217,311 Acres ±
 U.S. Acc. No. 001

TRACT T
 217,311 Acres ±
 U.S. Acc. No. 001

TRACT U
 217,311 Acres ±
 U.S. Acc. No. 001

TRACT V
 217,311 Acres ±
 U.S. Acc. No. 001

TRACT W
 217,311 Acres ±
 U.S. Acc. No. 001

TRACT X
 217,311 Acres ±
 U.S. Acc. No. 001

TRACT Y
 217,311 Acres ±
 U.S. Acc. No. 001

TRACT Z
 217,311 Acres ±
 U.S. Acc. No. 001

LINE	BEARING	DISTANCE
L1	N40°43'08"E	114.67
L2	S38°31'28"E	151.77
L3	N31°46'37"E	112.43
L4	S09°49'35"E	159.63
L5	S88°44'13"W	230.07
L6	S01°02'59"W	82.11
L7	S74°40'00"W	15.85
L8	S23°55'38"E	146.09
L9	S70°34'17"W	102.87
L10	S23°28'45"E	35.97
L11	S71°20'05"W	89.92

BASIS OF BEARING
NEW MEXICO
STATE PLUMB
ZENITH GRID BEARINGS

DETAIL	BEARING	DISTANCE	BEARING	DISTANCE	BEARING	DISTANCE
C1	S43°43'15"E	142.31	S08°39'	105.97	S30°57'	105.97
C2	S46°47'41"E	322.81	S26°54'	256.98	S05°17'	256.98
C3	S13°31'08"	44.94	S64°39'	44.94	S44°39'	44.94
C4	S73°50'11"	84.41	S08°78'	101.41	S01°41'	101.41
C5	S93°37'13"	187.82	S82°32'	175.25	S25°25'	175.25
C6	S7°49'15"	178.25	S5°44'	55.22	S25°22'	55.22
C7	S1°43'47"	32.08	S13°36'	48.05	S04°05'	48.05
C8	S07°03'29"	49.00	S68°47'	63.03	S31°03'	63.03
C9	S11°47'22"	257.21	S25°32'	52.82	S05°28'	52.82
C10	S11°09'33"	312.53	S08°57'	64.77	S04°77'	64.77
C11	S18°52'09"	291.8	S07°72'	54.64	S04°64'	54.64

FILED FOR RECORD IN THE LINCOLN COUNTY CLERK'S OFFICE ON THE 27th DAY OF March, 2008, at 9:00 AM PLAT 84
 RECEIPT NO. 200802550
 Tammie I. Maddox
 COUNTY CLERK
 COUNTY CLERK
 COUNTY CLERK

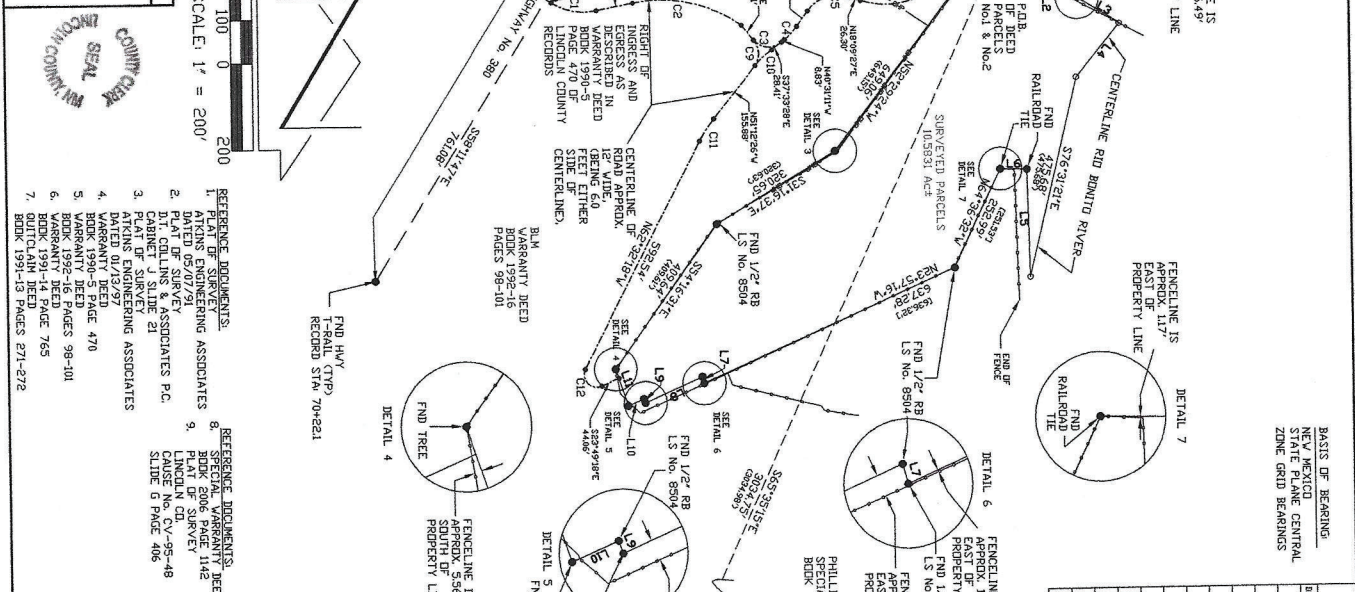

CURVE DETAILS

DETAIL	BEARING	ARC DISTANCE	CHORD	ANGLE
C1	S43°43'15"E	142.31	108.59	105.97'
C2	S46°47'41"E	322.81	263.64	256.98'
C3	S13°31'08"	44.94	44.94	64.39'
C4	S73°50'11"	84.41	41.57	41.87'
C5	S93°37'13"	175.95	108.78	101.41'
C6	S7°49'15"	187.82	182.32	175.25'
C7	S17°49'15"	178.25	55.44	55.22'
C8	S1°43'47"	32.08	51.36	48.05'
C9	S07°03'29"	49.00	68.47	63.03'
C10	S11°47'22"	257.21	52.32	52.82'
C11	S11°09'33"	312.53	64.87	64.77'
C12	S18°52'09"	291.8	70.72	54.64'

LEGEND

- FOUND MONUMENT(S) FIELD
- CALCULATED CORNER
- NOT FOUND OR SET IN FIELD
- FENCELINE
- - - FENCELINE OF EXISTING ROADWAY
- - - OVERHEAD POWERLINE

REFERENCE DOCUMENTS:
 1. ATKINS SURVEY
 2. ATKINS ENGINEERING ASSOCIATES
 3. CABINET J SLIDE 21
 4. PLAT OF SURVEY
 5. PLAT OF SURVEY
 6. PLAT OF SURVEY
 7. BORN 1914 PAGE 765
 8. BORN 1914 PAGE 271-272
 9. BORN 1914 PAGE 271-272
 10. BORN 1914 PAGE 271-272
 11. BORN 1914 PAGE 271-272
 12. BORN 1914 PAGE 271-272
 13. BORN 1914 PAGE 271-272
 14. BORN 1914 PAGE 271-272
 15. BORN 1914 PAGE 271-272
 16. BORN 1914 PAGE 271-272
 17. BORN 1914 PAGE 271-272
 18. BORN 1914 PAGE 271-272
 19. BORN 1914 PAGE 271-272
 20. BORN 1914 PAGE 271-272

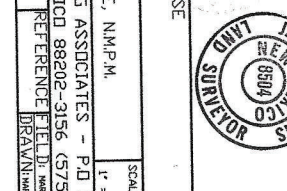

RUSSELL WATERHOUSE
 PART OF THE S1/2 SECTION 34, TOWNSHIP 09 SOUTH, RANGE 16 EAST, N.M.P.M. LINCOLN COUNTY, STATE OF NEW MEXICO

REVISION	DATE
1	
2	
3	
4	
5	
6	
7	
8	
9	
10	
11	
12	
13	
14	
15	
16	
17	
18	
19	
20	

WATERHOUSE BOUNDARY SURVEY
 PART OF THE S1/2 SECTION 34, TOWNSHIP 09 SOUTH, RANGE 16 EAST, N.M.P.M. LINCOLN COUNTY, STATE OF NEW MEXICO
 LEGAL DESCRIPTION OF RECORD (SEE NOTES 2 AND 3 BELOW)

NOTES:
 1. THIS SURVEY WAS PERFORMED TO RECONSTRUCT THE EXISTING BOUNDARY AS DESCRIBED IN THE ATTACHED RECORDS. THE BOUNDARY IS NOT A LAND DIVISION. THEREFORE IT IS EXEMPT FROM LINCOLN COUNTY SUBDIVISION REGULATIONS.
 2. THE BOUNDARY OF THIS SURVEYED PROPERTY WAS FURTHER ALTERED BY COURT ORDER UNDER LINCOLN COUNTY RECORDS 1990-5 PAGE 470, 1990-5 PAGE 470, 1992-16 PAGES 98-101, AND 1991-14 PAGES 765.
 3. EXCEPTED OUT OF THE SURVEYED PROPERTY IS THE NEW MEXICO STATE BOARD OF REGISTRATION FOR PROFESSIONAL ENGINEERS AND LAND SURVEYORS AS SHOWN ON THE REFERENCED PLAT SLIDE G AT PAGE 406.

NOTE:
 1. A TRACT OF LAND IN THE S/2 OF SECTION 34, TOWNSHIP 9 SOUTH, RANGE 16 EAST, N.M.P.M., BEING MORE PARTICULARLY DESCRIBED AS FOLLOWS:
 BEGINNING AT A POINT FROM WHICH THE SOUTHWEST CORNER OF SAID SECTION 34 BEARS SOUTH 65 DEGREES 23' WEST A DISTANCE OF 383.48 FEET THENCE SOUTH 57 DEGREES 41' WEST A DISTANCE OF 124.25 FEET THENCE NORTH 22 DEGREES 35' WEST A DISTANCE OF 156.26 FEET THENCE NORTH 32 DEGREES 53' WEST A DISTANCE OF 159.63 FEET THENCE SOUTH 75 DEGREES 56' WEST A DISTANCE OF 101.41 FEET THENCE SOUTH 75 DEGREES 56' WEST A DISTANCE OF 101.41 FEET THENCE NORTH 63 DEGREES 41' WEST A DISTANCE OF 112.43 FEET THENCE NORTH 31 DEGREES 28' WEST A DISTANCE OF 151.77 FEET THENCE SOUTH 38 DEGREES 31' WEST A DISTANCE OF 142.31 FEET TO THE POINT OF BEGINNING AND CONTAINING 6.898 ACRES (MORE OR LESS) SUBJECT TO EASEMENTS, RESTRICTIONS, AND RESERVATIONS OF RECORD.
 PARCEL NO. 3
 TOWNSHIP 9 SOUTH, RANGE 16 EAST, N.M.P.M. SECTION 34, TOWNSHIP 9 SOUTH, RANGE 16 EAST, N.M.P.M. LINCOLN COUNTY, NEW MEXICO, BEING MORE PARTICULARLY DESCRIBED AS FOLLOWS:
 BEGINNING AT A POINT FROM WHICH THE SOUTHWEST CORNER OF SAID SECTION 34 BEARS SOUTH 65 DEGREES 23' WEST A DISTANCE OF 383.48 FEET THENCE SOUTH 57 DEGREES 41' WEST A DISTANCE OF 124.25 FEET THENCE NORTH 22 DEGREES 35' WEST A DISTANCE OF 156.26 FEET THENCE NORTH 32 DEGREES 53' WEST A DISTANCE OF 159.63 FEET THENCE SOUTH 75 DEGREES 56' WEST A DISTANCE OF 101.41 FEET THENCE SOUTH 75 DEGREES 56' WEST A DISTANCE OF 101.41 FEET THENCE NORTH 63 DEGREES 41' WEST A DISTANCE OF 112.43 FEET THENCE NORTH 31 DEGREES 28' WEST A DISTANCE OF 151.77 FEET THENCE SOUTH 38 DEGREES 31' WEST A DISTANCE OF 142.31 FEET TO THE POINT OF BEGINNING AND CONTAINING 6.898 ACRES (MORE OR LESS) SUBJECT TO EASEMENTS, RESTRICTIONS, AND RESERVATIONS OF RECORD.
 PARCEL NO. 2

INDEXING INFORMATION
 COUNTY CLERK
 ATKINS ENGINEERING ASSOCIATES - P.D. BOX 3156
 SEC. 34, TOWNSHIP 09 SOUTH, RANGE 16 EAST, N.M.P.M. LINCOLN COUNTY, STATE OF NEW MEXICO
 FILED FOR RECORD IN THE LINCOLN COUNTY CLERK'S OFFICE ON THE 27th DAY OF March, 2008, at 9:00 AM PLAT 84